



National African American RVers Association, Inc.

National Headquarters Office 614 Chipley Ave. Charlotte, NC 28205

Mailing Address: P.O. Box 220246 – Charlotte, NC 28222

National Officers

Rodney Thompson
President

Brian Skipper
1st Vice President

Vacant
2nd Vice President

Elaine Standifer
General Secretary

Stanley Cousins
Asst. General Secretary

Sarah Runnels
Treasurer

Andrea Johnson-Harvey
Asst. Treasurer

James Campbell
Financial Secretary

Iris Raines
Asst. Financial Secretary

Regional Directors

Sylvia Allen
Central Region

Belinda Moore
Eastern Region

Venson Miller
Southern Region

Charles Gill
Western Region

Established in 1994
A Family Oriented NON-
PROFIT 501(c)(7) CAMPING
ORGANIZATION
www.NAARVA.com

February 21, 2024

To NAARVA Members

Enclosed is your 31st Annual NAARVA National Camp Rally registration package. The Rally is scheduled to be held from September 8-15, 2024 at Lakewood Camping Resort in Myrtle Beach, South Carolina. The theme for the 2024 Rally is **"NAARVA's Family Reunion"** and it is being hosted by the NAARVA Eastern Region.

Due to the possibility of COVID-19, NAARVA will be following the CDC regulations for South Carolina at this rally to provide a safe environment for our attendees. Your Saturday meal will be provided to you by two food trucks: Montana's Fish Fry and Jimmyz Hibachi. A meal selection form is included in this registration packet for you to select your meal. Meal tickets will be provided to you according to your meal selection form. There will be NO substitution.

Lakewood Camping Resort has 20/30/50 amp full-hook-up sites. Lakewood offers cottages to individuals who will not be living in a RV during the rally. Please contact Lakewood at 877-525-3966 to make arrangements to rent a cottage or RV for this rally. You must purchase a camp pass to attend the rally. **NO PERSONAL GOLF CARTS ARE PERMITTED.** Please contact Graham Golf Carts at 843-447-7422 to rent a golf cart. Your registration packet gives you an opportunity to join in all planned Rally activities, Card Bingo, Lip Sync Karaoke, Golf, Beanbag baseball, Spades, Dominos and Bid Whist Tournaments. You can also increase your RV knowledge at a seminar and take a tour to the International African American Museum in Charleston SC. Please take a few minutes to read the entire packet, as you don't want to miss out on any of the early registration and/or pre-registration requirements.

Club members/persons who wish to park together must put their club's/person's name on their registration form to ensure that you are parked together. You will not have to send in your registration form together or arrive together. If you don't put that name on your registration form, we cannot guarantee that you will be parked together.

Don't delay, register today! Registrants will be entered into a special Early Incentive Drawing to receive two chances per region for a \$100 refund of your 2024 Rally registration! The incentives will be awarded in each region and entries will only apply to Sunday-Sunday registrants. The incentive drawings will be held at the 2024 NAARVA Camp Rally Opening Ceremony. Your registration must be dated/postmarked by May 31, 2024, to be eligible for THE INCENTIVE DRAWING.

Check NAARVA National and Eastern Region websites and social media pages, along with a Constant Contact announcement for updates. We look forward to your attendance at **NAARVA's Family Reunion. There will be fun and fellowship with family and friends waiting for you as you've come to love and expect at a NAARVA National Camp Rally.**

Rodney Thompson
Rodney Thompson
National President

Belinda Moore
Belinda Moore
Eastern Region Director

2024 NAARVA National Camp Rally

September 8-15, 2024

Lakewood Camping Resort, Myrtle Beach, SC

RALLY REGISTRATION FORM

Registration Deadline Friday, July 19, 2024

Please type or print clearly

Last Name _____ First Name _____

☐ Spouse ☐ Guest Last Name _____ First Name _____

Address _____ City _____ State ____ Zip _____

Primary Cell Phone (____) _____ Secondary Cell Phone (____) _____

Primary E-Mail _____ (Confirmation will be sent by email)

Secondary E-Mail _____

Vegetarian ☐ Yes ☐ No If yes, how many? _____

NAARVA Membership 94 - _____ Expiration Date _____ Your first National Rally? ☐ Yes ☐ No

Emergency Contact Name _____ Phone Number _____

Name of Region _____ Name of Chapter _____ Member-at-Large ☐

Type of Unit: ☐ Trailer ☐ 5th Wheel ☐ Class A ☐ Class B ☐ Class C

Make of Unit _____ Model _____ Year _____ Length (ft) _____

Number of Slides: Driver's Side _____ Passenger's Side _____

Additional Adult(s)

Last Name _____ First Name _____

Last Name _____ First Name _____

Last Name _____ First Name _____

Last Name _____ First Name _____

Youth (Please complete the Youth Registration Form on page 15)

Last Name _____ First Name _____ Age ____ ☐ M ☐ F

Last Name _____ First Name _____ Age ____ ☐ M ☐ F

Last Name _____ First Name _____ Age ____ ☐ M ☐ F

Last Name _____ First Name _____ Age ____ ☐ M ☐ F

2024 NAARVA National Camp Rally

Name: _____ NAARVA membership #: 94- _____

RALLY FEES

September 8-15 (Sunday to Sunday)

RV with 2 Adults (full hook up)		\$575.00	\$
RV with 1 Adult (full hook up)		\$545.00	\$
Cottage Contact Lakewood Camping Resort		877-525-3966	
Early RV arrival	Attendees can not arrive before 9/8/24		
Each Additional Adult	#	\$110.00 per person	\$
Youth/ Children 13 to 18	#	\$40.00 per person	\$
Children under 12	#	\$25.00 per person	\$
Camp Pass	#	\$110.00 per person	\$
Non NAARVA Member Fee in an RV	add \$60.00		\$

September 11-15 (Wednesday to Sunday)

RV with 2 Adults (full hook up)		\$400.00	\$
RV with 1 Adult (full hook up)		\$350.00	\$
Cottage Contact Lakewood Camping Resort		877-525-3966	
Each Additional Adult	#	\$110.00 per person	\$
Youth/ Children 13 to 18	#	\$40.00 per person	\$
Children under 12	#	\$25.00 per person	\$
Camp Pass	#	\$110.00 per person	\$
Non NAARVA Member Fee in an RV	add \$60.00		\$

RENEWAL/REINSTATEMENT MEMBERSHIP FEE: Add \$85.00

\$ _____

SUB-TOTAL OF ABOVE FEES:

\$ _____

Optional Events:

- | | | | |
|---|---------|------------|----------|
| 1. Trip to Int'l African American Museum- Charleston, SC (Tuesday 9/10) | # _____ | X \$ 65.00 | \$ _____ |
| 2. Golf Tournament at Indigo Creek Golf Club (Wed. 9/11) | # _____ | X \$ 60.00 | \$ _____ |
| 3. Ladies' Luncheon (Friday 9/13) Only 125 Seats Available | # _____ | X \$ 35.00 | \$ _____ |
| 4. Gentlemen's Luncheon (Friday 9/13) | # _____ | X \$ 35.00 | \$ _____ |

Check/Money Order No. _____

GRAND TOTAL OF ALL FEES: \$ _____

Golf Carts – are to be rented directly from Graham Golf Carts. They can be reached at 843.447.7422

Make check payable to: NAARVA NATIONAL CAMP RALLY – 2024
Mail to: NAARVA National Headquarters P.O. Box 220246 Charlotte, NC 28222

REGISTRATION DEADLINE IS July 19, 2024

Meals for NAARVA National Rally 2024

To be served on Saturday, September 14, 2024 1-5 PM

Please choose one meal for each person from a food truck.

Name _____ Phone # _____ email _____

Food Truck: Montana's Fish Fry

Plates come with French Fries, Slaw, Hushpuppies, Tea or Lemonade

Choose one choice below.

Food Choices	Number of Plates
1. Fish	
2. Shrimp	
3. Combo: Fish & Shrimp	
4. Crabcake 2- (Maryland Crabcakes)	
5. Veggie Burger	
	Total Plates _____

Food Truck: Jimmyz Hibachi

Each meal is fried rice and veggies with one or two of the proteins below.

Choose 1 or two meats below per person, per plate. No beverage comes with this meal.

Food Choices	Number of Plates
1. Hibachi Steak	
2. Hibachi Shrimp	
3. Teriyaki Chicken	
4. Hibachi Steak & Shrimp	
5. Hibachi Steak & Chicken	
6. Hibachi Chicken & Shrimp	
7. Hibachi Fried Rice	
8. Hibachi Veggies (onion zucchini broccoli)	
9. Hibachi Fried Rice and Veggies	
	Total Plates _____

Total # of plates = _____

**NAARVA ALL EVENTS WAIVER/DISCLAIMER
AND RELEASE OF LIABILITY FOR EXPOSURE TO COVID-19 FORM**

The National African American RVers Association, Inc. (NAARVA) Event listed below:

☐ Club Outing ☐ Regional Rally ☐ National Rally (check applicable event[s])

Place of Outing/Rally: _____ **Date(s) of Outing/Rally:** _____

The undersigned Attendee(s) wishes to attend the event and participate in the planned activities. As a condition of being able to attend the event, the Attendee(s) acknowledges the warnings below, agrees to comply with the requirements set forth below, and provides a release of liability as set by NAARVA (the "Sponsor") as listed above for any scheduled event(s).

As a condition to attending an event, each attendee hereby acknowledges, certifies, and agrees to the following: All adults attending a NAARVA rally must sign and comply with this disclaimer when participating in NAARVA activities to release and indemnify and hold harmless NAARVA, its directors, officers, members, and employees from all liability for injury or damage to the participant's RV, person or personal property, or to the person or property of person(s) who accompany the participant in these activities. With knowledge of the type of risk or harm that might occur at these activities, I sign and release and indemnify NAARVA as part of my application. All adult NAARVA members and guests must sign and assume personal responsibility for minors in their care. I agree that any photographs taken can be used for NAARVA purposes.

1. Cancellation Policy: I understand and comply with the cancellation policy for NAARVA rallies and special events.
2. Affirm that I (we) have not been diagnosed with, demonstrated any symptoms of or have in any way been exposed to any communicable diseases (including but not limited to the virus commonly referred to as COVID-19) within the past thirty days.
3. Acknowledge that I (we) am/are aware that by entering the premises and participating in the EVENT(S) that there are risks to me and to those with whom I (we) interact of exposure, directly or indirectly, to communicable disease(s) including but not limited to the virus "severe acute respiratory syndrome coronavirus 2 (SARS-CoV-2)", "COVID-19" and/or any mutation or variation thereof.
4. The undersigned attendee agrees to comply with mask, social distancing and other COVID-19 protocols required by applicable government bodies, the Sponsor, and/or venue mandates. **Failure to do so may result in the attendee being asked to leave an event and may result in the forfeiture of any registration fee.**
5. Regardless of adherence to mandated protocols, requirements, and recommendations, there is a risk of COVID-19 exposure whenever an individual enters a public space, a building with other people, or is in a crowd of individuals. By attending an event, the undersigned attendee is assuming the risk of COVID-19 exposure and holds harmless the Sponsor (NAARVA clubs and rallies), and its respective officers, directors, and staff from all responsibility for illness, death, or other losses arising from exposure to COVID-19 at an event.
6. Knowing the foregoing risk, the undersigned attendee accepts sole responsibility for any exposure to COVID-19 and resulting health conditions that may occur because of attendance at an event.

THE UNDERSIGNED HAS READ THE ABOVE ACKNOWLEDGEMENT WAIVER AND RELEASE, UNDERSTANDS THE RISKS POSED BY COVID-19, AND SIGNS THE WAIVER AND RELEASE VOLUNTARILY.

☐ Minor Children - Parent or guardian must complete form and sign for minor children (Please print)

Minor Name: _____ Minor Name: _____ Minor Name: _____

Parent/Guardian Name Printed: _____ **Signature:** _____

Date: _____ **Relationship to Minor:** _____ **Phone Number:** _____

☐ Adult attendees – Please sign below.

Attendee Name Printed: _____ **Signature:** _____ **Date:** _____

Attendee Name Printed: _____ **Signature:** _____ **Date:** _____

2024 NAARVA National Camp Rally

RALLY REGISTRATION GENERAL INFORMATION

PLEASE RETAIN THESE RALLY INFORMATION PAGES FOR YOUR FUTURE REFERENCE

This information is being sent to you to help make the registration process as simple as possible. You may duplicate the Registration Form first, before use, to share with other friends and families. You may also download and print it from the web site: www.naarva.com or www.naarvaeast.com All incorrect registration forms will receive a call from NAARVA for corrections.

ALL NAARVA/REGIONAL MEMBERS MUST BE CURRENT IN THEIR DUES.

You cannot arrive earlier than the date you are registered for the rally. Complete appropriate information on registration form and submit fees. Sunday to Sunday registrants can not arrive before Sunday, September 8, 2024. There's NO ONSITE REGISTRATION!!!!!!

YOU CAN NOT ENTER THE CAMPGROUND BEFORE 12 NOON!

- Groups choosing to park together must complete an individual registration form and must indicate their club/person on their registration form in order to park together. You will not have to arrive together.
- **REGISTRATION DEADLINE** is July 19, 2024, **NO ONSITE REGISTRATION!!!!!!**
- All information on the registration form is necessary and will be kept confidential. Please print clearly to ensure your information is recorded correctly.
- All persons attending and traveling in your rig must be registered properly. Additional adults pay a separate registration fee and must be listed on your registration form. [See rally registration form]. All children must be listed by age and name.
- **The meals for children/adults are included in the registration fee.**
- **Parking:**
 1. **Sites:** All sites are full hook-ups with 30-50 amp, water, sewer, cable connections & WiFi.
 2. **Daily/Late Arrival:** RV's will be parked from Sunday, September 8 to Tuesday September 10, 2024, from 12:00 pm to 6:00 pm. **Only EMERGENCY PARKING will be done after 6:00 pm.** Parking for Wednesday, September 11, 2024, will be from 12Noon to 4:00pm. **Only EMERGENCY PARKING will be done after 4:00 pm** on Wednesday and Monday-Tuesday after 6:00 pm. For emergency parking, contact Michael Terrell at 757.343.3540. You will not be able to park without a member of the NAARVA parking team.
- **Handicap sites:** There are no designated handicap sites. All sites have 30/50-amp full hookups and none of the sites are near the main venue.
- **Payment** must be made in full by check, PayPal or money order.
- **Non NAARVA members** driving a recreational vehicle must include a non-member **fee of \$60.00.**
- **Emergency contacts** should be someone the rally officials can reach in case of emergency.

- **Confirmations** will be sent out by email after the registration deadline date of July 19, 2024.
- **Golf Carts**: You must be 16 years or older and have a valid driver's license. NO personal golf carts are allowed. Rental golf carts cannot be driven off the property. If you do, a \$250 fine will be issued to you. To rent a golf cart, contact Graham Golf Cars at 843-442-7422 or 866-213-3978.
- **Pet Policy**: Assistance Dogs and Law Enforcement Dogs, though not classified as pets, must abide by all pet rules. Pets must wear a current valid tag and proof of rabies vaccination must be provided at check in. Pets are not permitted to leave your campsite boundary without supervision and must always be on a leash no longer than 6 feet. Pets are prohibited in all public buildings, pool areas, playground and lake & Beach front recreation areas. Assistance dogs are excluded from this. Pet owners must clean up after their pet. Be considerate of others that will be using your site after you and your pet check-out. The following dogs will not be allowed in the resort Pit Bulls, Rottweilers, Doberman Pinschers, Akitas, Chow Chows & Dalmatians. Horry County Ordinance: NO ANIMALS are permitted on the beach from 10 am to 5 pm, May 1 through Labor Day.
- **Cancellation Policy**: All cancellations must adhere to the following criteria:
 1. Must be requested in writing:
 - a. Email to naarva.rvally@gmail.com, must be dated no later than July 19, 2024.
 - b. Send by U.S. Mail to P.O. Box 220246, Charlotte, NC 28222, must be dated/postmarked no later than July 19, 2024.
 2. **All** approved cancellations will have a \$50.00 administrative fee deducted. **Any meal/site/tour cost that cannot be cancelled will also be deducted. There will not be any full cancellation refunds after July 19, 2024.**
- **Organizational Colors**: Please wear the following:
 - Wednesday - 9/11/24 - Rally T-shirt
 - Thursday - 9/12/24 Regional Colors
 - Friday - 9/13/24 Club/Chapter T-shirt/Colors
 - Saturday - 9/14/24 NAARVA Colors (Black & White)
- **Badges**: For your safety, security and access to all Rally Activities, your badge will be used to determine that you are registered to participate in seminars, meetings, etc. All youth, young adults and mature adults must wear their badges.
- **CHECK OUT TIME**: WILL BE 11:00 AM ON SUNDAY, September 15, 2024. For questions regarding the rally, you may contact the following persons: Belinda Moore 570-977-9172, Linda Tailleir 914 227-7488, Threnodiez Baugh 804-513-5464, Angelica Braithwaite 718-344-0590 or Jacqueline Glover 562-305-9001.

Planned Tour

The International African American Museum - Tuesday, September 10, 2024

The museum documents the journey that began in Africa centuries ago, and still continues today. It honors the untold stories of the African American journey at one of our country's most sacred sites.

Rally Activities

Subject to change

Registration – 12:00 pm to 4:00 pm

Visit the Registration & Information desk Sunday, September 8 thru Thursday September 12 in the Information Center for your Rally information and activity events.

Table Vendors – Sunday - Thursday

Health Walk – Daily

Join the team of health-conscious adults with a brisk or leisurely walk with friends around the RV resort. Dress comfortably and wear good walking shoes and meet at the Amphitheater.

Meet & Greet – Monday

Come out to the Meet & Greet to start the week of FUN! Meet new friends and re-connect with those members who you haven't seen since last year. **LIGHT Refreshments will be served.**

Night Bike Ride – Monday thru Thursday

Come out and enjoy a cool evening with a bike ride throughout the campground. Riders are required to have a bike with a front headlight and luminated rear light. NAARVA strongly recommends wearing helmets for safety. Riders under 18 helmets are required.

Youth Activities – TBD

Fun activities with lunch daily. All parents and youth attending the **MANDATORY** meeting will be given a Youth Activity Schedule. Please complete the Youth Registration Form on page 15.

New Members/1st Timers' Orientation/Singles/Member-At-Large Wednesday

If you are a new NAARVA member or if this is your first time attending a NAARVA National Rally, come and find out what awaits you; fun, fellowship, and friends.

- If you are a Single person attending the rally, find out about opportunities to network and meet people for lasting relationships with fellow RVer's.
- If you are a Member-At-Large, come and meet your fellow members and find out more information about the organization.

Opening Ceremony – Wednesday

Come join us for our opening ceremony, participate in our 50/50 drawing and hear from our NAARVA and community leaders. Come enjoy and be informed.

NAARVA Parade – Wednesday

The parade is scheduled before the opening ceremony. Decorate your cars, bikes, wagons, strollers, and golf carts to represent your Chapter/Region and let the good times roll as the Grand Marshall leads us in this memorable parade thru the Resort parade route. All are welcome to participate. The parade line up starts at 4:30 p.m.; the parade will start promptly at 5:00 p.m. The parade entry form is enclosed for you to register your marching units, clubs, decorated golf carts, floats, pets, etc. Staging area and parade route will be posted in the activity schedule.

50/50 Drawing –Wednesday & Saturday

Be one of the lucky winners whose name will be drawn at the Opening Ceremony and Closing Ceremony on Saturday night. Tickets will be sold throughout the week. **Winners must be present to win.**

The Mary M. Thompson Memorial Golf Tournament – Wednesday

This is a paid event and Pre-registration is required. This event will be held at Indigo Creek Golf Club, 9480 Indigo Creek Dr., Murrells Inlet, SC 29576, 843 650-1809 13 min (6.1 miles)
The registration fees associated with this outing will include green fees, golf cart and lunch.
Soft spikes are required for play, Dress code is strictly enforced; collared shirt required; no cut-offs, short shorts or tank tops, each player must have their own set of clubs.

Bible Study – Wednesday

Bring your Bible and fellowship with other NAARVA members with Reverend Cheryl McNeill our Eastern Region Chaplain, delivering the word. See Activity Schedule for location.

Governing Assembly Meeting – Thursday

Come participate in NAARVA'S GOVERNING PROCESS. All delegates must be present

Region Meetings – Thursday

Come participate in break-out sessions for each Region.

Beach Party – Thursday

Meet us at the **Sand and Surf Stage for entertainment**

Domino Tournament – Thursday

Enjoy this competitive tournament where NAARVA's greatest domino players come together to compete in a friendly game of dominoes. Sign-up at the Registration Desk. The winner of the tournament will be awarded a prize. See Activity Schedule for location.

Bid Whist/Spades Tournament – Thursday

Brush up on your card playing skills and join your fellow campers at an old-fashioned bid Whist/Spades tournament. Sign-up at the Registration Desk. The winner of the tournament will be awarded a prize. See Activity Schedule for location.

Line Dancing –Thursday and Friday

Get your dancing shoes on and be ready to move your feet to the beat. We'll have the old "stand-byes" as well as some new dances to learn. Dance your way to good health. Don't be shy, come out and try.

Carolyn J. Buford Beanbag Baseball Tournament – Friday

Each region is asked to form a team to participate in this “NAARVA World Series Tournament”. Each team will need a minimum of 12 people to play. Beanbag Baseball is a fun and competitive non-physical game for both men and women age 18 and over. Players are required to pitch the bean bag underhanded and “walk” from base to base (chair to chair). The team consists of 12 players at a time, a coach, and a score keeper from each region. The selection of the individuals will be made by the Region Director and/or designee from each region. Until then, warm up your pitching arm, select your Region Team and designate a team captain, GAME TIME!

Book Club – Friday

Come and join us to discuss *Beloved*, a novel by Toni Morrison

Gentlemen’s Luncheon - Friday

This event will be held at the Amphitheater. This is a paid event and Pre-registration is required. The Men of NAARVA will enjoy lunch along with good conversation. There will be enough time for short and long stories about your travel, retirement, military life, civilian life, and all of life’s journey with friends from around the corner and around the nation!

Ladies Luncheon - Friday

There are only 125 seats available. This event will be held in the Information Center. This is a paid event and Pre-registration is required. The theme for the luncheon is “Diamonds and Pearls”. Join NAARVA ladies and enjoy a lovely lunch and great conversation.

LIP-SYNC/Karaoke Night – Friday

NAARVA has talent. Get your favorite songs ready for a night of Lip Sync/Karaoke. Dress to the part of your Lip Sync performances if you wish.

Robert Reese Cake Walk – Saturday

Each club is asked to furnish one (1) cake or sealed baked goods. Bring your items to the Amphitheater Saturday from 10:00 am to 11:15 am. Be sure to attend to enjoy the cake walk! All ages are welcome to join in the fun.

Card Bingo – Friday

Card Bingo is a fun and simple card game similar to traditional bingo but played with a standard deck of playing cards.

Worship Service – Saturday

You are invited to worship with fellow NAARVA members with Reverend Garland Scott, our NAARVA National Chaplain, delivering the word. Bring your Bible and give yourself some time to concentrate and strengthen your commitment to the Lord.

National Camp Rally Meeting – Saturday

Join us for the annual meeting for all members and regions as we receive reports and information from all our National Officers and Regional Directors.

Ice Cream Social – Saturday

Please join us at the Information Center with some ice cream in a variety of flavors. Enjoy the festivities! All ages are welcome to join in the fun.

Awards Ceremony, Entertainment and 50/50 drawing- Saturday

As is tradition at the end of a successful NAARVA rally, we come together one last time and say our farewells. Come and join for fellowship and 50/50 drawing.

Seminars & Classes

Many plans are in place to ensure that you have every opportunity to participate in activities that will provide new information, skills for safety, and future planning for your financial security. Seminars and classes may include health, computer/social media/smartphones & devices, preneed funeral planning, estate planning, RV technical information, cooking, fire safety, identity theft prevention, ecology, etc.

Door Prizes

Fantastic door prizes received from “supporters of NAARVA” and NAARVA Clubs will be given out and all drawing times will be listed in your Souvenir Book Schedule. **Winner must be present to win.** Numbers called but not present will be placed back in the bin for future drawings.

PARADE ENTRY FORM

Prize Categories: Best Parade Theme
 Best Individual
 Most Original

NAME _____

CELL NUMBER _____

CLUB/MEMBER AT LARGE _____

REGION _____

EMAIL ADDRESS _____

ENTRY TYPE AND NUMBER OF MEMBERS PARTICIPATING

- ☐ FLOAT
- ☐ AUTO
- ☐ BIKE
- ☐ WALKING/MARCHING UNIT
- ☐ GOLF CART
- ☐ OTHER _____

NUMBER OF PARTICIPANTS _____

DESCRIPTION OF ENTRY:

SOUVENIR BOOKLET AD FORM

DATE _____

Received From: _____

Business _____

Address _____ City _____ State _____ Zip _____

Phone _____ E-mail Address _____

To place an ad in the Souvenir Booklet of the National African American Rvers Association, Inc., include a copy of your ad, as you want it to appear.

CHECK BELOW YOUR CHOICE OF AD OR BECOME A PATRON

- | | | | |
|---|----------|--|------------|
| <input type="checkbox"/> Full Page Color | \$300.00 | <input type="checkbox"/> Full Back Cover Color | \$1,000.00 |
| <input type="checkbox"/> Full Page Black & White | \$175.00 | <input type="checkbox"/> Full Inside Back Cover Color | \$750.00 |
| <input type="checkbox"/> Half Page Black & White | \$100.00 | <input type="checkbox"/> Full Inside Front Cover Color | \$750.00 |
| <input type="checkbox"/> Quarter Page Black & White | \$50.00 | <input type="checkbox"/> Patron | \$5.00 |

Full page ad: 7-1/2" x 10", half page ad 4-1/2" x 7-1/2", quarter page ad 3-3/4" X 4-1/2"

Please send all photos in .JPG or .TIF Image (NO SCANNED PICTURES)

1. E-mail photograph to: naarva.rvally@gmail.com
2. E-mail your ad to naarva.rvally@gmail.com in one of these formats: Microsoft Word or JPEG
3. Print your information below as you wish it to appear in the Souvenir Book.

The Sum of \$ _____ Check/Money Order No. _____

Signature

Make check payable to: **NAARVA NATIONAL CAMP RALLY – 2024**

Mail to: **NAARVA National Headquarters**

P.O. Box 220246

Charlotte, NC 28222

For questions or further information, please call NAARVA Headquarters at 704-333-3070 or via email at naarva.rvally@gmail.com.

DEADLINE: July 19, 2024

Youth Activities Form

Name_____ Age_____

Name_____ Age_____

Address_____

City_____ State_____

Email_____ Phone_____

Will your child/youth participate in these activities [] Yes [] No

Register Now!!!

Youth Activities Tuesday, Wednesday, Thursday

Games, water park activities, crafts, sports



2024 NAARVA National Annual Camp Rally T-shirt ORDER FORM

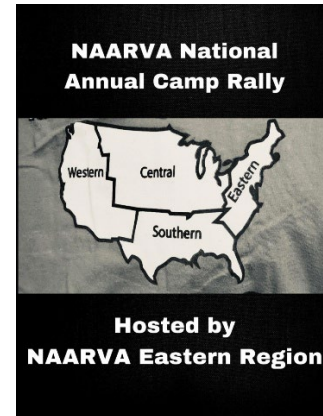
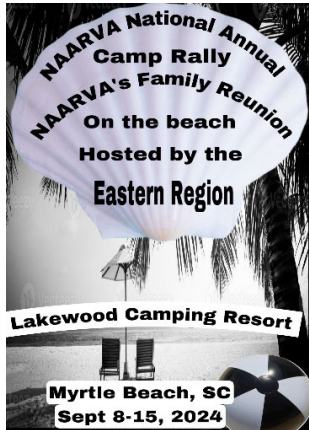

FRONT OF T-SHIRT

BACK OF T-SHIRT

Black Shirt with White Writing

TRADITIONAL T-SHIRTS:

Youth S ____ M ____ L ____
 Adult S ____ M ____ L ____ XL ____
 2XL ____
 3XL ____
 4XL ____
 5XL ____

Indicate Total # of Shirts

Total ____ @ \$16.00 each \$ ____
 Total ____ @ \$18.00 each \$ ____
 Total ____ @ \$20.00 each \$ ____
 Total ____ @ \$22.00 each \$ ____
 Total ____ @ \$24.00 each \$ ____
 Total ____ @ \$26.00 each \$ ____

SLEEVELESS V-NECK T-SHIRT:

____ S ____ M ____ L ____ XL ____
 ____ 2XL.

Total ____ @ \$24.00 each \$ ____
 Total ____ @ \$26.00 each \$ ____

T-Shirts purchased at the rally will be an additional \$3.00 each.

Make checks or money orders payable to NAARVA Eastern Region and mail forms and payments to:

Thren Baugh
 NAARVA Eastern Region
 P.O. Box 13457
 Richmond, VA 23225

Zelle Payments (**FOR T-SHIRTS ONLY**) To Naarvaeasternregion01@gmail.com and email your t-shirt form to queenbee2300@aol.com or mail your t-shirt form to the address indicated above.

NAME _____ Contact # _____

If you have any Questions, please contact Belinda Moore, Director NAARVA Eastern Region at 570-977-9172

THE DEADLINE FOR ORDERING IS July 19, 2024

LOCAL INFORMATION

HOSPITAL AND MEDICAL FACILITIES

- South Strand Hospital 5050 Hwy 17, Myrtle Beach SC 29588 843 839-1000 10 min (4.0 miles)
- Care Now Urgent Care, 817 10th Ave South Surfside Beach, SC 29575 843 839-7283 9 min(3.3 miles)

VETERINARIAN

- On Point Animal Hospital Surfside, 8848 US Hwy 17 Bypass South Myrtle Beach, SC 29588 843 293-2751 13 min (4,3 miles)

PHARMACIES

- Walmart Pharmacy 125 Maryport Dr., Myrtle Beach, SC 29575 843 232-0485 4 min (0.6miles)
- CVS Pharmacy 601 Hwy N Surfside Beach, SC 29575 843 238-5628 8 min (2.1 miles)

GROCERY /DEPARTMENT STORES

- Walmart Surfside Beach Supercenter, 2751 Beaver Run Blvd, Surfside Beach SC 29575 8 min (2.7 miles)
- Walmart,125 Maryport Drive Myrtle Beach SC 29575 843 232-0485 4 min (0.6 miles)
- Target 140 Sayebrook Pkwy. Myrtle Beach SC 29588 843 w94-6571 10 min (3.2 miles)
- Target 1150 Seaboard St, Myrtle Beach SC 29577 (Located in Seaboard Commons) 843 946-6998 19 min (8.3 miles)
- Tanger Outlets Myrtle Beach Hwy 17, 10835 Kings Rd. Myrtle Beach SC 29572 843 449-0491 31 min (15 miles)

BANKS

- Bank of America 1207 US 17 BUS Surfside Beach SC 29575 843 238-4549 7 min (1.9 miles)
- Wells Fargo 2110 N Oak St Myrtle Beach SC 29577 843 448-2688 17 min (9.3 miles)
- PNC Bank 2513 N Oak St Myrtle Beach SC 29577 843 444-3800 17 min (7.6 miles)

AIRPORT

- Myrtle Beach International Airport (MVR) 1100 Jetport Rd Myrtle Beach SC 29577 843 448-1589 11 min (4.8 miles)

RESTAURANTS

- Sea Man's Seafood Soul food Restaurant 701 Hwy 9 E Longs, SC 29568 843 399-5584 43 min (38 miles)
- Caribbean Jerk Cuisine Restaurant 1303 4th Ave Conway SC 29526 843 984-3663 34 min (18 mi)
- New China Chinese Buffet Restaurant 1700 US 17 BUS Surfside Beach SC 29575 (located in Deerfield Plaza) 843 828-1111 5 min (1.2 miles)
- Mrs. Fish Seafood 919 Broadway St Myrtle Beach SC 29577 843 946-6869 15 min (6.4 miles)
- Crabby Mike's 290 US 17 BUS Surfside Beach SC 29575 843 238-3524 7 min (2.3 miles)
- Captain Benjamin's Calabash Seafood Buffet 401 S Kings Hwy Myrtle Beach SC 29577 843 626-9354 12 min (5.2 miles)

LOCAL ATTRACTIONS IN MYRTLE BEACH SC

- **Big M Casino** 4491 Mineola Ave Little River SC 29566 42 min (31 miles) South Carolina's only gambling cruise ships

- **Pirates Voyage Dinner Show**, 8907 N. Kings Hwy, Myrtle Beach SC 29572 843 497-9700 24 min (13 miles)
- **Medieval Times Dinner & Tournament**, 2904 Fantasy Way, Myrtle Beach SC 29579 888 935-6878 16 min (9.0 miles)
- **Riga Tony's Murder Mystery Dinner Show**, 1329 N Kings Hwy, Myrtle Beach SC 29577 843 360-2166 14 min (6.7 miles)
- **Hollywood Wax Museum** 1808 21st Ave N Myrtle Beach SC 29577 843 444-0091 15 min (9.9 miles)
- **SkyWheel** Myrtle Beach Amusement Park 1110 N Ocean Blvd, Myrtle Beach SC 29577 843 839-9200 13 min (6.6 mil)



South Carolina's ONLY Casino offering two luxury yachts!



Ship I: 4491 Water Front Ave, Little River, SC 29566

Ship II: 4491 Mineola Ave, Little River, SC 29566

Big M Casino · 843-249-9811 · 1-877-250-LUCK (Toll Free)

www.bigmcasino.com

Specials for Military, Seniors, 1st Time Players and Ladies Night!

To-Do List for Members/Regions/Clubs

- ☐ Complete the Rally Registration by the Early Incentive date of May 31, 2024
- ☐ Place an ad in the Souvenir Book
- ☐ Advance purchase Rally T-Shirt – **NAARVA's Family Reunion**
- ☐ Submit Delegate Names by July 19, 2024
- ☐ Bring one cake per chapter for the Robert Reese Cake Walk, deliver to Amphitheater Saturday, September 14, by 11:00am
- ☐ Bring one gift per chapter valued at \$25 for Door Prizes due Monday, September 9 @ Rally Registration Desk.
- ☐ Submit Parade Entry Form (Advance entry required to be part of judging)
- ☐ Parents, Grandparents/Guardians with youth must attend Youth Activity Meeting
- ☐ Pack your RALLY GEAR:
 - Wednesday 9/11/24: Wear Rally T-shirt
 - Thursday 9/12/24: Wear Regional Colors
 - Friday 9/13/24: Wear Club/Chapter Colors
 - Saturday 9/14/24: Wear NAARVA Colors (Black & White)



Bus Trip



*"TO HONOR THE UNTOLD STORIES OF THE AFRICAN
AMERICAN JOURNEY AT ONE OF OUR COUNTRY'S
MOST SACRED SITES."*



INTERNATIONAL
AFRICAN AMERICAN
MUSEUM

\$65 includes:

- 1 admission ticket
- Cost of the bus
- Snacks on the bus
- We depart from the Amphitheater at 8:00am on Tuesday, September 10th and return at 5:30

Come and Join Us!!

[14 Wharfside St, Charleston, SC 29401](#)

National African American RVer's Association, Inc.

31th Annual National Camp Rally
September 8 – September 13, 2024

Seminar Application

Name: _____ Date: _____

Company: _____ NAARVA # (if applicable) _____

Address: _____ E-mail: _____

City: _____ State: _____ Zip: _____

Fax: _____ Presenter's Cell Phone: _____ Office Phone: _____

Home Phone: _____ Web Site: _____

Thank you for your interest in participating in the 31st^h Annual National Camp Rally. The seminars are intended to be ***educational or technical***. Please fill out the following information to help us get a better idea of the content that's included in your seminar.

Title for Program: _____
(LIMIT TO 50 CHARACTERS OR WILL BE EDITED)

Name of Presenter: _____

Seminar Description: (UP TO 150 WORDS)

(Please print or attach: This information will be published in the event program if your seminar is selected)

Cont'd

Seminar outline: Please attach the seminar outline. Include handouts if available.

Length of presentation: _____ Do you need more than 15 minutes set-up _____ and/or clean-up time?

Specify: _____

PLEASE NOTE: You are responsible for providing your own seminar materials and equipment.

What audio/visual equipment will you be bringing? Please check:

Projector & Screen:

TV VCR:

Overhead projector:

Microphone:

Other (Please Specify) _____

Limit the size of the class. Yes: ____ No: ____ If yes, how many? ____

Signature: _____ Date: _____

Please Print Your Name: _____

The deadline for seminar applications is July 19, 2024.

Seminar descriptions received after July 19th may not appear in the rally
Registration packet.

Elaine Standifer, National Public Relations Coordinator

Phone: 703-402-2817

Email: naarva.rvrally@gmail.com

Website: www.naarva.com

Mail to:

National Headquarters Office • 614 Chipley Ave. • Charlotte, NC 28205

Mailing Address: P.O. Box 220246 – Charlotte, NC 28222



2024 NAARVA TABLE & OUTSIDE VENDOR APPLICATION

September 8 - September 13, 2024

Business Name: _____

Description of Products: _____

Do you need space for conducting a Seminar or Demonstration: (circle one) Yes or No

If yes, please complete the attached Seminar Application.

Indicate Requirement:

Table Vendor Fee: \$150.00 (Sun-Thurs) or Active NAARVA member: \$120.00 (Sun-Thurs) _____

Daily Table Vendor Fee: \$40.00 or Active NAARVA member: \$25.00

(Select days ☐ Sun ☐ Mon ☐ Tues ☐ Wed ☐ Thurs _____ x \$40.00 = _____

(Select days ☐ Sun ☐ Mon ☐ Tues ☐ Wed ☐ Thurs _____ x \$25.00 = _____

Additional Table Fee: \$25.00 or Active NAARVA member: \$15.00 - Two (2) Table Limit _____

Outside Vendor Fee: \$270.00 for 6-Days _____

Campsite Parking Fee: \$67.00 per day (does not include activities)

(Select days ☐ Sun ☐ Mon ☐ Tues ☐ Wed ☐ Thurs ☐ Fri _____ x \$67.00 = _____

Total: _____

I have read and agree to adhere to the rules and regulations as outlined regarding vendors. I understand that all regulations become a part of the contract between NAARVA and the Vendor. Each vendor is required to donate a door prize and is encouraged to purchase an ad for our Souvenir Book, the ad form is attached for your convenience. Please print your name, address, phone number, and email address.

Name: _____ If applicable, other Person: _____

Address: _____

Phone: _____ E-mail Address: _____

Method of Payment Payable to: NAARVA National Camp Rally – 2024 ☐ Check ☐ Money Order

Signature: _____ Date: _____

Mail To: NAARVA National Headquarters, Inc. - P.O. Box 220246, Charlotte, NC 28222

Established in 1994

A Family Oriented NON-PROFIT 501(c)7 CAMPING ORGANIZATION

www.NAARVA.com

Agreement Guidelines

Please Note:

The use of NAARVA's name and logo on merchandise sales or advertising is prohibited.
Prior Executive Board written approval is required.

1. Space Use

- a. **Space Assignment**
As stated in this agreement, the space will be used during the rally for the vendor named in this agreement. NAARVA reserves the right to change a vendor space request if necessary.
- b. **Space Restrictions**
Neither the space assigned nor any portion of it can be reassigned nor sublet without written permission from the NAARVA Rally Vendor Coordinator.
- c. The space is to be used solely to display merchandise, service(s), and products stipulated in this agreement.
- d. Advertisement from this space is restricted to the company/business or individual and the product(s) specified in this signed agreement. Advertising for any other product(s), or companies in any form, is prohibited.

2. Display Restrictions

- a. The NAARVA Rally Vendor Coordinator, in conjunction with the Hosting Regional Director, reserves the right to restrict or remove any objectionable exhibit(s) that they determine to distract from the overall quality and purpose of the rally. If there is any eviction or the placement of any limitation on vending activities, NAARVA shall not be held liable for any refunds to the vendors.
- b. Display material may not exceed 8 feet in height. Display partitions may be no higher than 3 feet. No covers will be allowed that pose a hazard to visitors. Any display consisting of any canopies must be constructed in such a way as to allow an unobstructed view of neighboring displays.
- c. The Rally Vendor Coordinator may request changes in a vendor's display if it poses a problem for an adjoining exhibitor, for example, obstructs the view of the display.
- d. No pets will be allowed in the vendor buildings or the coach display areas.

3. Limitation and Liability

- a. The vendor agrees to indemnify and hold harmless the Rally Vendor Coordinator, NAARVA, Rally site, and Rally Chairpersons from any claims, demands, cause of action, suits, or judgments (including reasonable attorney's fees, cost, and expenses incurred in connection, with any legal action), for death or injuries to person loss of/or damage to property arising out of, or in connection with, the use and loss of/or damage to property arising out of or in connection with the service and occupancy of the vendor area or the dismissed vendor and display space or spaces by the vendor, his agent's servants. In the event of any claims made or suits filed, NAARVA shall give the vendor prompt written notice by certified mail to the address stated on the reverse side of this agreement of such claim or suit, and the vendor shall have the right to defend or settle the same to the extent of his interest there under.
- b. NAARVA shall not be responsible for any failure to perform any of its obligations hereunder in the event the premises of which the rally is to be held become in the sole judgment of NAARVA unfit for occupancy as a result of strikes, lockouts, acts of God, inability to obtain labor or materials, government action or whatever nature, war civil disturbance, fire, unavoidable casualty or other causes, whether similar or dissimilar, beyond the control of NAARVA, and which cannot be overcome by due diligence. In the event of termination by NAARVA as a result of the causes above, the vendor expressly waves such liabilities and releases NAARVA from any claims for damages and agrees NAARVA shall have no obligation to the vendor except to refund to the vendor the fee paid for space less a proportionate share of all expenses incurred by NAARVA for the Rally. It is further expressly agreed and understood that the Rally, its sponsors, the Rally Vendor Coordinator, Rally Co-Chairpersons, NAARVA, and the Rally site, shall not be held responsible for any loss or damage, or injury to property belonging to the vendor, his agents, contractors, and employee while the said property is in the vendor area, or at any other time or place.

4. Attachments and Fixtures

- a. Vendor displays shall not be removed before completion of Rally except by permission of the Rally Vendor Coordinator or Resort Manager.
- b. Nothing shall be attached to any pillars, walls, tent walls, doors, floors, or fixtures, except by permission of the Rally Vendor Coordinator or the Resort Manager. If the premises are defaced or damaged by any act of negligence by any vendor, its agents, or guest, the vendor will supply to NAARVA such a sum as shall be deemed necessary for complete restoration to the previous condition.

- c. All necessary gas, steam, water, or drainage outlets and services required by the vendor shall be installed only by personnel hired or approved by the resort manager and at the vendors' expense.
5. Each vendor must carry their property insurance and be covered by a comprehensive general liability insurance policy. They are providing limits of at least \$500,000 combined bodily injury and property damage per occurrence. Neither the facility, resort manager nor NAARVA, nor any of its service contractors will be responsible for loss or damage to any property while transporting to or from the building or in the building., Vendors must carry their insurance through their source and at their own expense and provide proof. Failure by NAARVA to request or review insurance certificates showing proof thereof shall not be deemed to constitute a waiver of NAARVA's rights or vendors' obligation hereunder.
6. Security Service
Security is provided by NAARVA during the setup and dismantling of exhibits and hours when exhibits are closed. Every reasonable precaution will be taken to protect property. Vendors may obtain permission from the Rally Vendor Coordinator to use special security.
7. Vendor Space Withdrawals and Reductions
Any vendor who cancels, withdraws from the Rally or reduces/increases the size of his space for any reason forfeits any monies paid as liquidated damages. NAARVA reserves the right to rent to another vendor or to eliminate or to maintain vacant the canceled space without obligation to the vendor. NAARVA reserves the right to sell space to another vendor if space is left empty or not used in an intended manner by NAARVA. The use of vending areas solely for storage is prohibited.
8. Failure to Occupy
Any vendor space not occupied by 6:00 p.m. Sunday will be considered canceled and forfeited by the vendor and subject to the provisions mentioned above.
9. Schedule for Setup and Removal of Display Booths
 - a. Vendors may enter the display area to set up their exhibits at 10:00 a.m. on Sunday. Setup hours are daily from 9:00 a.m. until 10:00 a.m. (Monday – Thursday).
 - b. All vendor exhibits must be in place no later than 10:00 a.m. daily.
 - c. All vendors must remain in their assigned spaces until 4:00 p.m.
 - d. All vendors must dismantle and remove their exhibits no later than 5:00 p.m. Thursday. No exceptions.
10. Exhibit Hours
The days and hours in which the vendors will be open to NAARVA members and the public are as follows: Sunday – Thursday, 10:00 a.m. – 4:00 p.m.; when possible, vendor display may be available later to take advantage of high foot traffic. I.E., Opening Ceremony, other evening activities.
11. Payment for Vendor Space
Payment in full is required on vendor space. No refunds or cancellations will be made after June 1.
12. Vendor Space Rules, Regulations, and Amendments
The Vendor Rally Coordinator and the *Hosting Regional Director* shall have the full power to interpret and amend these rules and to make any additional rules and regulations that, at their discretion, shall be in the best interest of the National Rally.
13. Automobile and RV Vendor Dealerships
 - a. Automobile and RV Vendors may deliver display units to the staging Area on Sunday from 8:00 a.m.
 - b. All Automobile and RV Displays must be in their display spaces by 10:00 a.m. on Sunday in preparation for the opening of Automobile and RV Displays for viewing beginning at 10:00 a.m. and ending at 4:00 p.m.

PLEASE NOTE:

- a. No Alcoholic Beverage can be visible or given to customers at Vendor's Sites. Violators will be asked to leave the Rally and will not be allowed to participate as a NAARVA vendor. The NAARVA Executive Board will determine the length of time.
- b. All beverages sold by food vendors must be served in non-breakable containers (e.g., paper, plastic).